

**Mini-Cruise - 6/30-7/4/2017 Homeport>Baltimore>Rock Hall>Homeport**

**Cruise Captain: Marty Suydam 703-405-0921 [mjsuydam@verizon.net](mailto:mjsuydam@verizon.net) Monitor VHF 71**

NOTES: TBD: To Be Determined/Decided; NA: Not Available; Hypertext links will work on computers, but most on smart devices (e.g., iPhone);

ActiveCaptain links take user to detail information about each marina

**Route Chart**

**Destination Information**

**Destination Chart**

**Cruise date(s)/Cruise/Distance: Date: 6/30/2017 Friday Cruise: Homeport to Baltimore Inner Harbor East Distance: Various (20-30 nm)**



**Baltimore Inner Harbor East** (Ch 16/68)  
 Slip reservations: 410-625-1700  
 Chesapeake Bay Cruising Guide: Pg 73  
[ActiveCaptainWebsite](#)  
 Latitude 39.2816°N Longitude 76.6016°W  
 Events:  
 Happy Hour 5pm (6/30)  
 Orioles vs Rays game (7/1)  
 Dinners:  
 Local Restaurants TBD (6/30)  
 Hotdogs & Beer at Camden Yards (7/1)  
 Destination Plan (options)  
Slip Mooring Anchor Raft  
 Address: 400 Key Highway, Baltimore, MD 21230

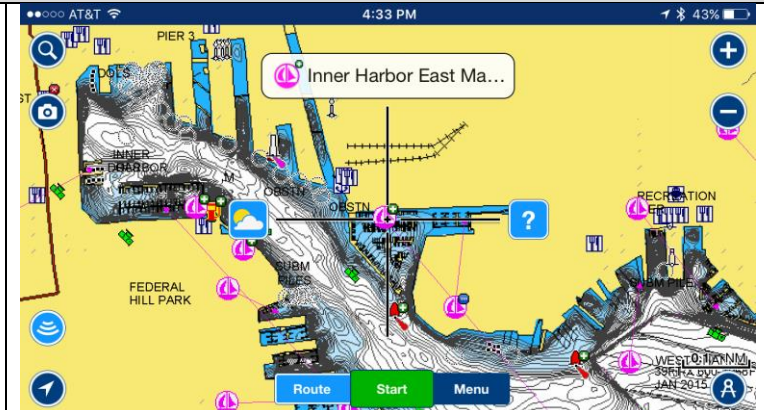

**Cruise date(s)/Cruise/Distance: Date: 7/2/2017 Sunday Cruise: Baltimore Inner Harbor East to Swan Creek, Rock Hall Distance: 26nm**



**Osprey Point Marina** (Ch16)  
 Slip/mooring reservations: 410-639-2194  
 Chesapeake Bay Cruising Guide: Pg 85  
[ActiveCaptainWebsite](#)  
 Latitude 39.1432° N Longitude 76.2524° W  
 Events:  
 Happy Hour 5pm (7/2)  
 Fireworks & Picnic @ Sailing Emporium (7/3)  
 Rain delay (7/4/2017)  
 Dinners:  
 Osprey Point Inn (7/2)  
 Fireworks Picnic (7/3)  
 Destination Plan (options)  
Slip Mooring Anchor Raft  
 Address: 20786 Rock Hall Ave., Rock Hall, MD 21661-1405



**Date: 7/4/2017 Tuesday Cruise: Baltimore Inner Harbor East to Swan Creek, Rock Hall to Homeport Distance: Various 25nm**  
 Breakfast on board and depart for homeport; Fireworks rain delay day