

Mini-Cruise 7/28-7/31/2017 Homeport>St. Michaels & Log Canoe Races >Solomons Island Homeport

Cruise Captain: Marty Suydam 703-405-0921 mjsuydam@verizon.net Monitor VHF 71

NOTES: TBD: To Be Determined/Decided; NA: Not Available; Hypertext links will work on computers, but most on smart devices (e.g., iPhone) except the Active Captain Interactive Guidebook link that requires Flash player (not available for use on Smart devices); ActiveCaptain links take user to detail information about each marina.

Route Chart

Destination Information

Destination Chart

Cruise date(s)/Cruise/Distance: Date: 7/28/2017 Friday Cruise: Homeport to St. Michaels/Miles River Yacht Club Distance: Various (25-30 nm)

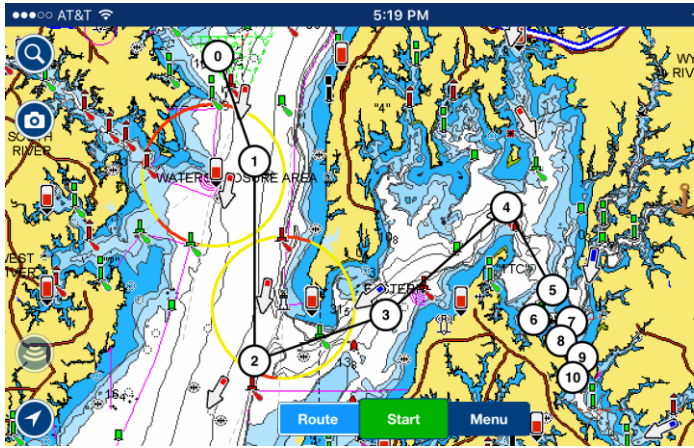

[Chesapeake Bay Maritime Museum](#)
 Slip reservations: 410-745-4946
 or website
 Hailing Channel: Ch16/68
[ActiveCaptainWebsite](#)
 Latitude: 38.7873° N Longitude: 76.2202° W
 Events: [Log Canoe Races](#) (7/29)
 Dinners:
 Happy Hour & Picnic at marina (7/28)
[Miles River Yacht Club](#) (7/29)
 Latitude: 38.7984° N Longitude: 76.2203° W
 Destination Plan (options)
 Slip Mooring Anchor Raft
 CBMM: 213 N. Talbot Street Navy Point PO Box 636, St Michaels, MD 21663
 MRYC: Address: 24750 Yacht Club Rd, St Michaels, MD 21663



Cruise date(s)/Cruise/Distance: Date: 7/30/2017 Sunday Cruise: S. Michaels to Solomons Island Distance: 50nm

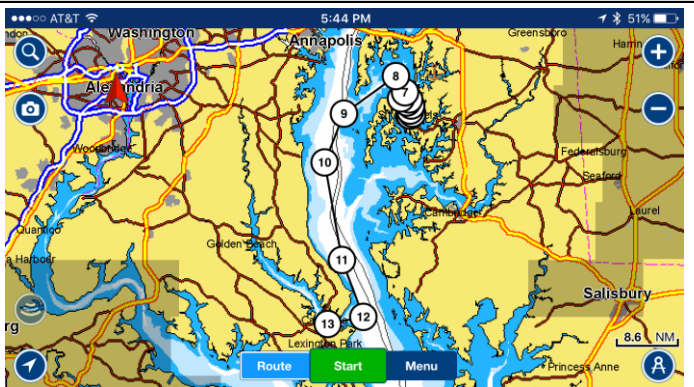

[Spring Cove Marina](#) 410-326-2161
 Hailing Channel: Ch 16
[ActiveCaptainWebsite](#)
 Latitude: 38.3346° N Longitude 76.4623° W
 Events: TBD
 Dinners:
 Happy Hour & Picnic at marina (7/30)
[Solomons Island Yacht Club](#) (7/31)
 Destination Plan (options)
 Slip Mooring Anchor Raft
 Address: 14604 Solomons Island Road S, Solomons, MD 20688



**Cruise date(s)/Cruise/Distance: Date: 8/1/2017 Tuesday Cruise: Solomons Island to Homeport Distance: Various 40-50nm
 Breakfast on board and depart for homeport**